

Runaway

Bass Transcription

Runaway (2006)

Jamiroquai

Funk/Disco, ♩=126

Intro

7

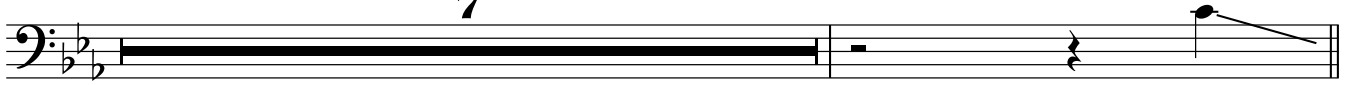

9 A Verse

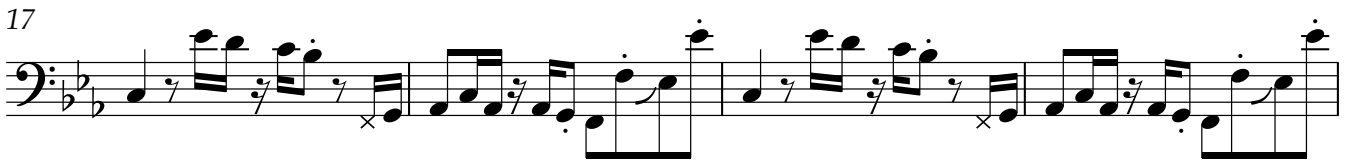
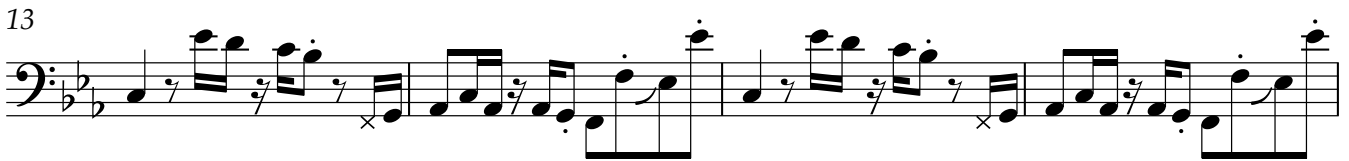
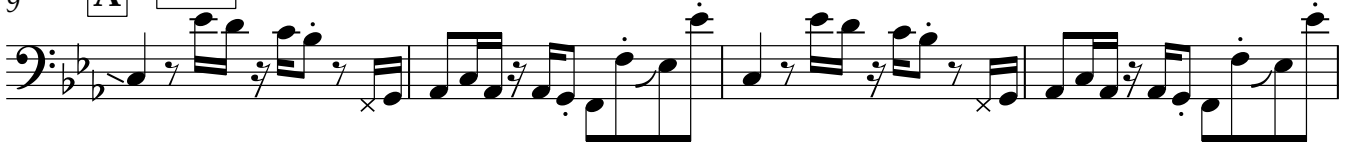

25 B Chorus

41 **C** Verse

57 **D** Chorus

77 **E** Breakdown

85 **F** Chorus

89

93

97

101 **G**

105

109

113

